KARIN
MODELS AGENCY

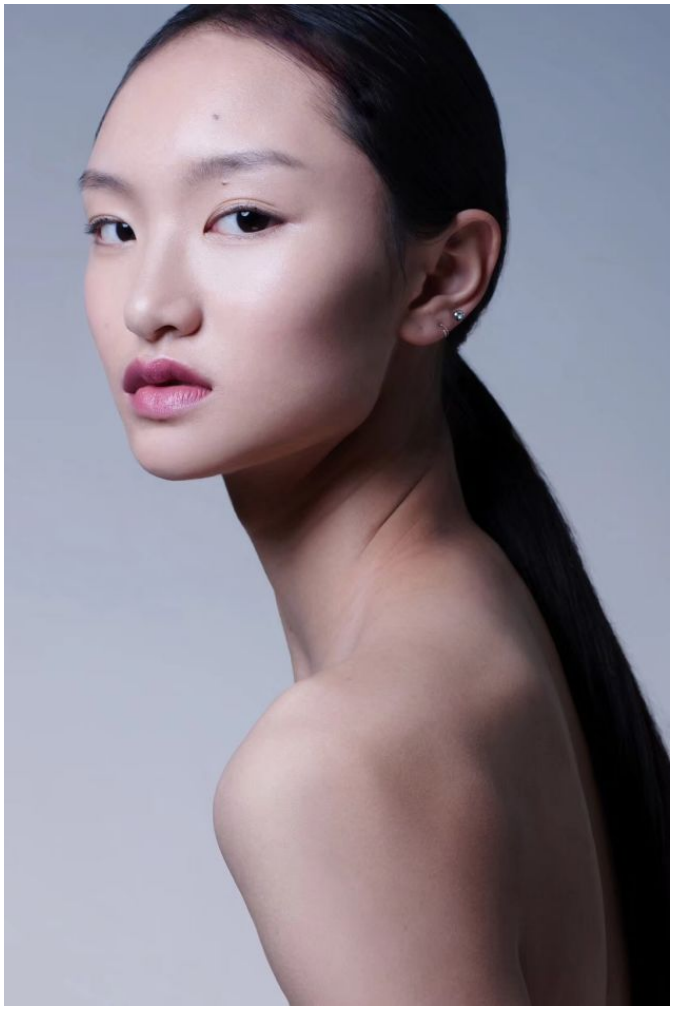

Congyu Xu

Height : 5'11" / 180 cm | Bust : 31.5" / 80 cm | Waist : 24" / 61 cm | Hips : 34.5" / 88 cm | Shoe : 9.0 US / 6.5 UK | Hair Colour : Black | Eyes : Black

KARIN
MODELS AGENCY

Congyu Xu

Height : 5'11" / 180 cm | Bust : 31.5" / 80 cm | Waist : 24" / 61 cm | Hips : 34.5" / 88 cm | Shoe : 9.0 US / 6.5 UK | Hair Colour : Black | Eyes : Black

KARIN
MODELS AGENCY

Congyu Xu

Height : 5'11" / 180 cm | Bust : 31.5" / 80 cm | Waist : 24" / 61 cm | Hips : 34.5" / 88 cm | Shoe : 9.0 US / 6.5 UK | Hair Colour : Black | Eyes : Black

KARIN
MODELS AGENCY

Congyu Xu

Height : 5'11" / 180 cm | Bust : 31.5" / 80 cm | Waist : 24" / 61 cm | Hips : 34.5" / 88 cm | Shoe : 9.0 US / 6.5 UK | Hair Colour : Black | Eyes : Black

KARIN
MODELS AGENCY

Congyu Xu

Height : 5'11" / 180 cm | Bust : 31.5" / 80 cm | Waist : 24" / 61 cm | Hips : 34.5" / 88 cm | Shoe : 9.0 US / 6.5 UK | Hair Colour : Black | Eyes : Black

KARIN
MODELS AGENCY

Congyu Xu

Height : 5'11" / 180 cm | Bust : 31.5" / 80 cm | Waist : 24" / 61 cm | Hips : 34.5" / 88 cm | Shoe : 9.0 US / 6.5 UK | Hair Colour : Black | Eyes : Black

KARIN
MODELS AGENCY

Congyu Xu

Height : 5'11" / 180 cm | Bust : 31.5" / 80 cm | Waist : 24" / 61 cm | Hips : 34.5" / 88 cm | Shoe : 9.0 US / 6.5 UK | Hair Colour : Black | Eyes : Black

KARIN
MODELS AGENCY

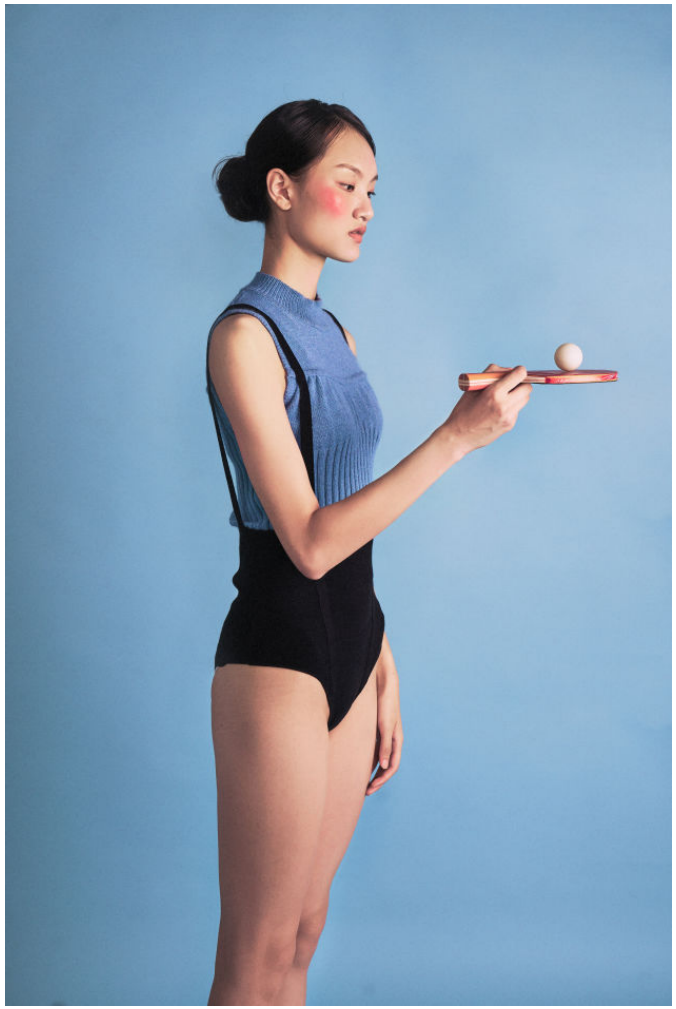

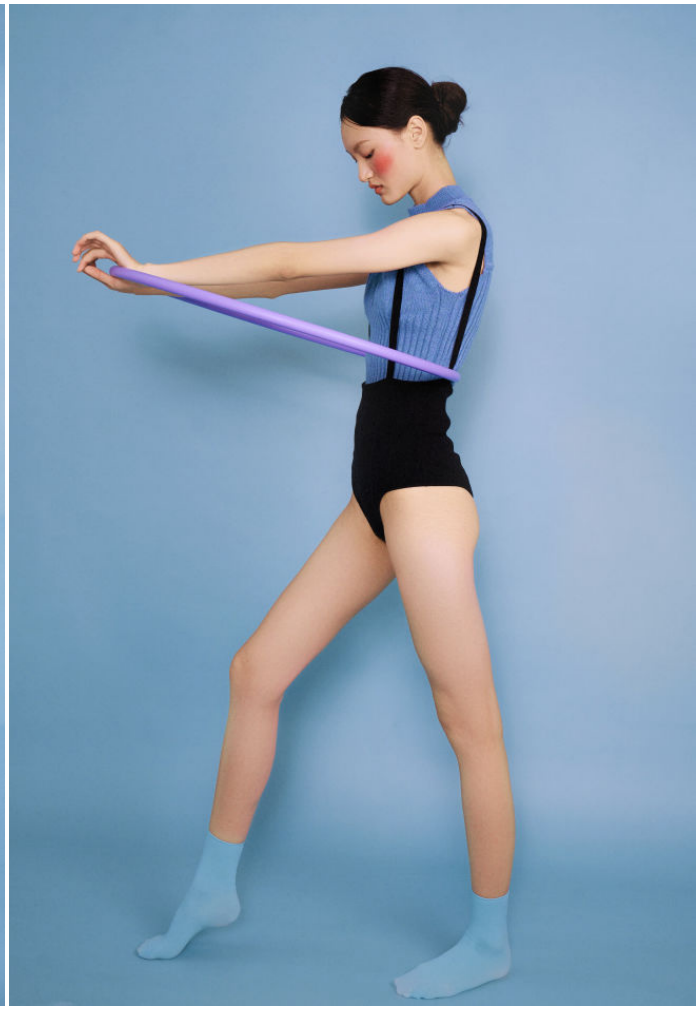

Congyu Xu

Height : 5'11" / 180 cm | Bust : 31.5" / 80 cm | Waist : 24" / 61 cm | Hips : 34.5" / 88 cm | Shoe : 9.0 US / 6.5 UK | Hair Colour : Black | Eyes : Black

KARIN
MODELS AGENCY

Congyu Xu

Height : 5'11" / 180 cm | Bust : 31.5" / 80 cm | Waist : 24" / 61 cm | Hips : 34.5" / 88 cm | Shoe : 9.0 US / 6.5 UK | Hair Colour : Black | Eyes : Black

KARIN
MODELS AGENCY

Congyu Xu

Height : 5'11" / 180 cm | Bust : 31.5" / 80 cm | Waist : 24" / 61 cm | Hips : 34.5" / 88 cm | Shoe : 9.0 US / 6.5 UK | Hair Colour : Black | Eyes : Black