

KARIN

MODELS AGENCY

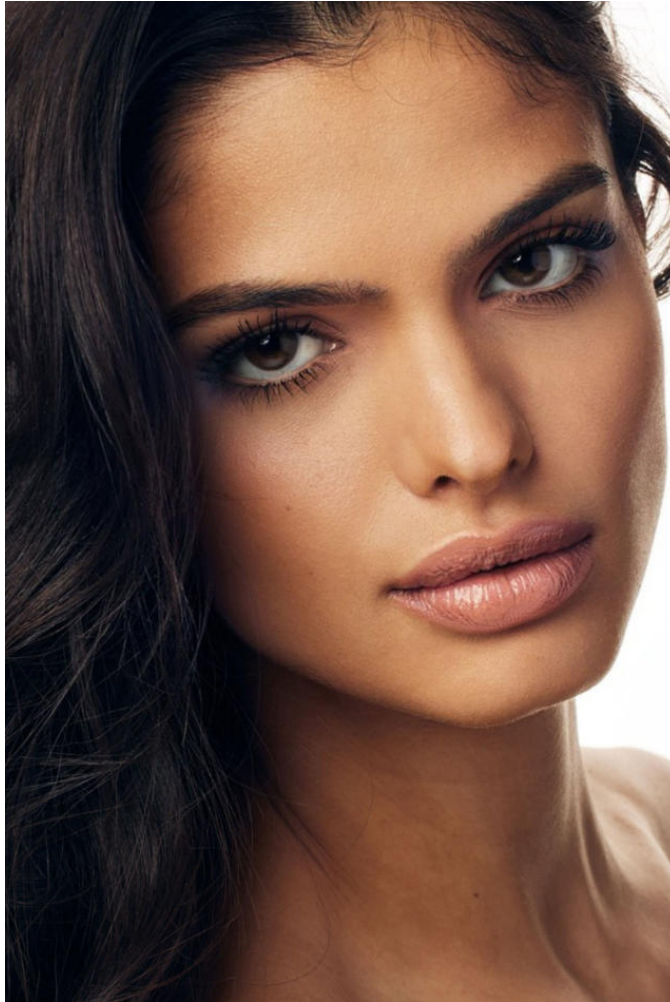

NAIDA ESTUBIER

Height : 5'7" / 170 cm | Bust : 34.5" / 88 cm | Waist : 26" / 66 cm | Hips : 38" / 97 cm | Shoe : 6.0 US / 4.0 UK |

KARIN

MODELS AGENCY



NAIDA ESTUBIER

Height : 5'7" / 170 cm | Bust : 34.5" / 88 cm | Waist : 26" / 66 cm | Hips : 38" / 97 cm | Shoe : 6.0 US / 4.0 UK |

KARIN

MODELS AGENCY



NAIDA ESTUBIER

Height : 5'7" / 170 cm | Bust : 34.5" / 88 cm | Waist : 26" / 66 cm | Hips : 38" / 97 cm | Shoe : 6.0 US / 4.0 UK |

KARIN
MODELS AGENCY



NAIDA ESTUBIER

Height : 5'7" / 170 cm | Bust : 34.5" / 88 cm | Waist : 26" / 66 cm | Hips : 38" / 97 cm | Shoe : 6.0 US / 4.0 UK |

KARIN

MODELS AGENCY



NAIDA ESTUBIER

Height : 5'7" / 170 cm | Bust : 34.5" / 88 cm | Waist : 26" / 66 cm | Hips : 38" / 97 cm | Shoe : 6.0 US / 4.0 UK |

KARIN

MODELS AGENCY



NAIDA ESTUBIER

Height : 5'7" / 170 cm | Bust : 34.5" / 88 cm | Waist : 26" / 66 cm | Hips : 38" / 97 cm | Shoe : 6.0 US / 4.0 UK |

KARIN

MODELS AGENCY



NAIDA ESTUBIER

Height : 5'7" / 170 cm | Bust : 34.5" / 88 cm | Waist : 26" / 66 cm | Hips : 38" / 97 cm | Shoe : 6.0 US / 4.0 UK |

KARIN

MODELS AGENCY



NAIDA ESTUBIER

Height : 5'7" / 170 cm | Bust : 34.5" / 88 cm | Waist : 26" / 66 cm | Hips : 38" / 97 cm | Shoe : 6.0 US / 4.0 UK |