KARIN

MODELS AGENCY



Sasha Mart

Height : 5'9" / 175 cm | Bust : 34" / 86 cm | Waist : 23" / 59 cm | Hips : 35" / 89 cm | Shoe : 7.5 US / 5.5 UK | Hair Colour : Red | Eyes : Green

KARIN
MODELS AGENCY



Sasha Mart

Height : 5'9" / 175 cm | Bust : 34" / 86 cm | Waist : 23" / 59 cm | Hips : 35" / 89 cm | Shoe : 7.5 US / 5.5 UK | Hair Colour : Red | Eyes : Green

KARIN

MODELS AGENCY



Sasha Mart

Height : 5'9" / 175 cm | Bust : 34" / 86 cm | Waist : 23" / 59 cm | Hips : 35" / 89 cm | Shoe : 7.5 US / 5.5 UK | Hair Colour : Red | Eyes : Green

KARIN

MODELS AGENCY



Sasha Mart

Height : 5'9" / 175 cm | Bust : 34" / 86 cm | Waist : 23" / 59 cm | Hips : 35" / 89 cm | Shoe : 7.5 US / 5.5 UK | Hair Colour : Red | Eyes : Green

KARIN

MODELS AGENCY



Blouson en agneau plongé or façon papier froissé JITROIS

Sasha Mart

Height : 5'9" / 175 cm | Bust : 34" / 86 cm | Waist : 23" / 59 cm | Hips : 35" / 89 cm | Shoe : 7.5 US / 5.5 UK | Hair Colour : Red | Eyes : Green

KARIN

MODELS AGENCY



ÉPURE
À GAUCHE.
SANDALES EN CUIR.
FRANCESCA MAMBRI.
COMBINAISON
EN COTON. ISABEL
MABANT ÉTOILE.
BOUCLE D'OREILLE
ARTDENOUEUR.
CENTURE OFF-WHITE.
SOQUETTES NIKE.
CHAISE OZOO, DESIGN
MARC BERTHIER.
RÉÉDITION DE 1948.
ROCHE BOBOIS.

CLASSICISME
À DROITE.
MOCCASSINS EN CUIR.
GLACE. CHURCH'S.
BLOUSON ET JUPE
EN CUIR. TOD'S.
CHAISE BESULT,
DESIGN FRISO KRAMER
ET WIM BEVELD.
RÉÉDITION 1959. HAY
CHEZ HOMME AUTOUR
DU MONDE.



LEGERETE
SANDALES EN CUIR.
FACON PITHON.
PATRICIA BLANCHET.
BLOUSE EN VOILE DE
COTON. FENDI.
PANTALON EN LAINE ET
SOIE. CHLOE. BAGUE
MAUBOUSSIN.
BOUCLE D'OREILLE.
OFFE. CHAUSSETTES
BURLINGTON.
CHAISE
VINTAGE, DESIGN
CHARLES & RAY EAMES.
AUSSEL. SOQUETTES
MONDRIAN ET MOULIN
PRATI. CODIMAT
COLLECTION.

Sasha Mart

Height : 5'9" / 175 cm | Bust : 34" / 86 cm | Waist : 23" / 59 cm | Hips : 35" / 89 cm | Shoe : 7.5 US / 5.5 UK | Hair Colour : Red | Eyes : Green

KARIN

MODELS AGENCY



Modestyle



164 *modestyle* GARD

Sasha Mart

Height : 5'9" / 175 cm | Bust : 34" / 86 cm | Waist : 23" / 59 cm | Hips : 35" / 89 cm | Shoe : 7.5 US / 5.5 UK | Hair Colour : Red | Eyes : Green

KARIN

MODELS AGENCY

MODE

madame

DÉCO
L'allure
sur toute la ligne
p. 99



SOBRIÉTÉ

Combinaison
en lin. **Caroll**, tee-shirt
Mojele Filatures,
lunettes **Tom Ford**
Eyewear, bagues
Reposi, baskets
Geox, foulard vintage
tulipe, design **Euro**
Saartinen, **Knoll**.

Coiffure **André Coët**
Szavetra, Maquillage
Libo Legend.

PHOTO **MAD & MAGNUS** / RÉALISATION MODE **VÉRONIQUE CARRÉ** / DÉCO **GLORIA STOCOCO**

madame **99**



Sasha Mart

Height : 5'9" / 175 cm | Bust : 34" / 86 cm | Waist : 23" / 59 cm | Hips : 35" / 89 cm | Shoe : 7.5 US / 5.5 UK | Hair Colour : Red | Eyes : Green

KARIN

MODELS AGENCY



Sasha Mart

Height : 5'9" / 175 cm | Bust : 34" / 86 cm | Waist : 23" / 59 cm | Hips : 35" / 89 cm | Shoe : 7.5 US / 5.5 UK | Hair Colour : Red | Eyes : Green

KARIN

MODELS AGENCY



Sasha Mart

Height : 5'9" / 175 cm | Bust : 34" / 86 cm | Waist : 23" / 59 cm | Hips : 35" / 89 cm | Shoe : 7.5 US / 5.5 UK | Hair Colour : Red | Eyes : Green

KARIN

MODELS AGENCY



Sasha Mart

Height : 5'9" / 175 cm | Bust : 34" / 86 cm | Waist : 23" / 59 cm | Hips : 35" / 89 cm | Shoe : 7.5 US / 5.5 UK | Hair Colour : Red | Eyes : Green

KARIN

MODELS AGENCY



Sasha Mart

Height : 5'9" / 175 cm | Bust : 34" / 86 cm | Waist : 23" / 59 cm | Hips : 35" / 89 cm | Shoe : 7.5 US / 5.5 UK | Hair Colour : Red | Eyes : Green

KARIN

MODELS AGENCY



Sasha Mart

Height : 5'9" / 175 cm | Bust : 34" / 86 cm | Waist : 23" / 59 cm | Hips : 35" / 89 cm | Shoe : 7.5 US / 5.5 UK | Hair Colour : Red | Eyes : Green

KARIN

MODELS AGENCY



Sasha Mart

Height : 5'9" / 175 cm | Bust : 34" / 86 cm | Waist : 23" / 59 cm | Hips : 35" / 89 cm | Shoe : 7.5 US / 5.5 UK | Hair Colour : Red | Eyes : Green

KARIN
MODELS AGENCY



Sasha Mart

Height : 5'9" / 175 cm | Bust : 34" / 86 cm | Waist : 23" / 59 cm | Hips : 35" / 89 cm | Shoe : 7.5 US / 5.5 UK | Hair Colour : Red | Eyes : Green

KARIN

MODELS AGENCY



PHOTOGRAPHERS STUDIO L'ÉTIQUETTE @BARTANDCOMMERCE, MAKEUP ARTIST ANNABELLE PETIT @AGENCESAINTEGERMAIN
HAIR STYLIST NINA OLIVET @ARTISTSUNIT, MANICURIST BÉATRICE ENI @AGENCESAINTEGERMAIN
CASTING NICOLAS BIANCIOTTO @THEARTBOARD, FASHION ASSISTANT DARARITH SIENG, MAKEUP ASSISTANT MARINE JUAREZ
LIGHT OPERATOR VANESSA KROUPA, DIGITAL OPERATOR THOMAS RAFFAËLY, MODELS LUCIA JONOVA & SASHA MART @KARINMODELS
ALL MAKEUP M.A.C. COSMETICS
CONCEPTION NARCISSE AGENCY / WWW.NARCISSEAGENCY.COM
OUR GRATITUDE GOES TO THE TEAM OF STUDIO SHAPES & JUSTIN PERSONNAZ / WWW.SHAPES.PARIS

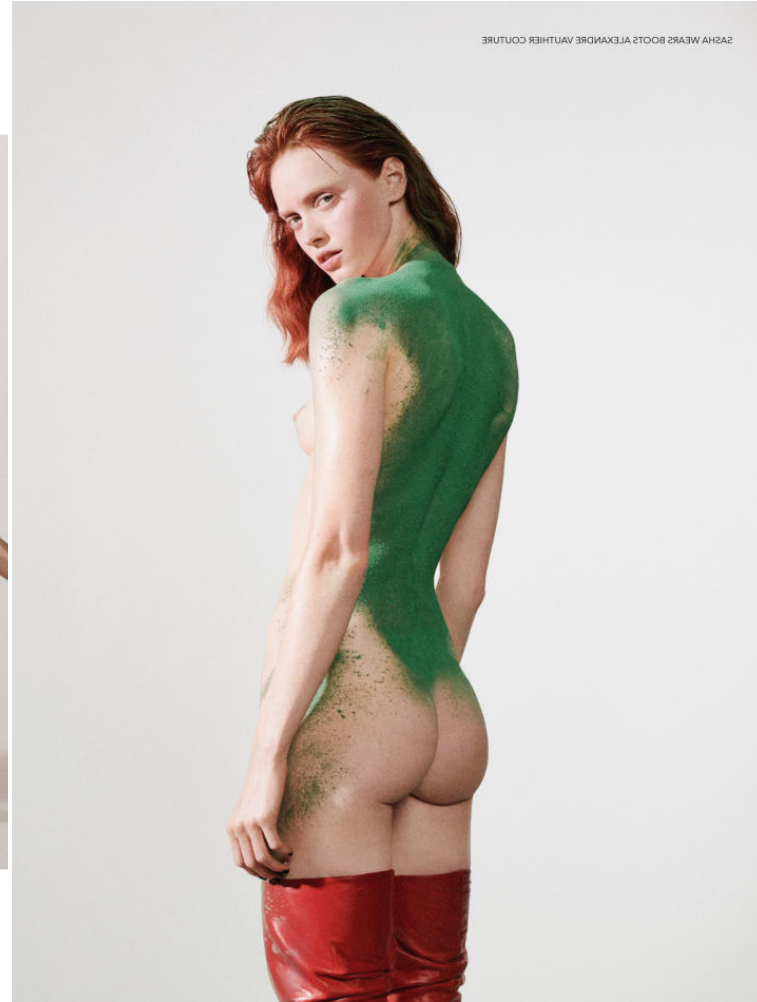

Sasha Mart

Height : 5'9" / 175 cm | Bust : 34" / 86 cm | Waist : 23" / 59 cm | Hips : 35" / 89 cm | Shoe : 7.5 US / 5.5 UK | Hair Colour : Red | Eyes : Green

KARIN

MODELS AGENCY

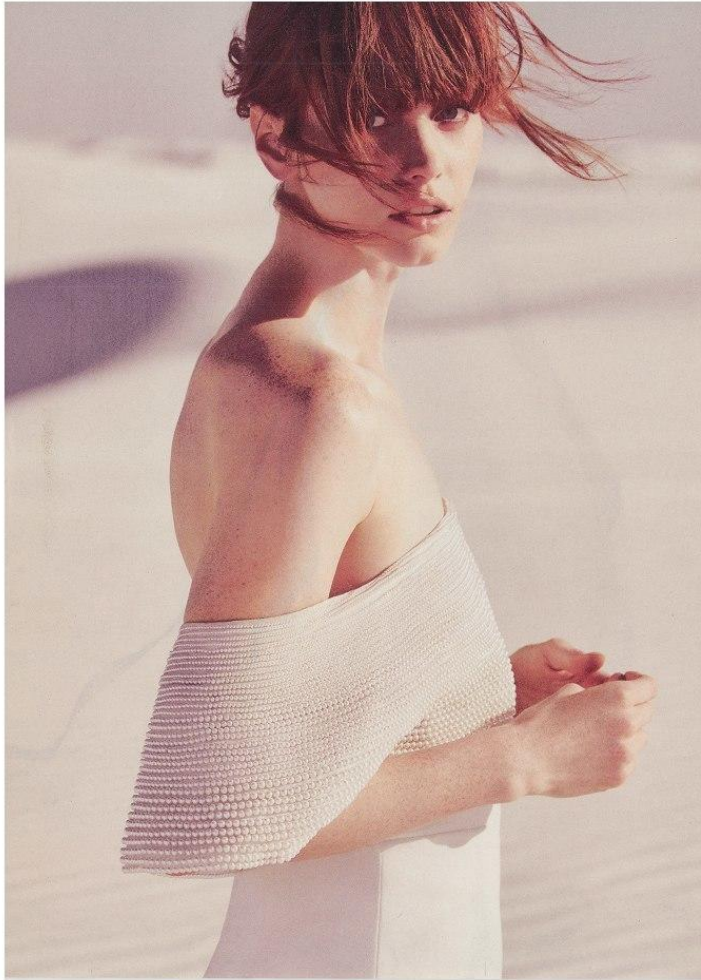

SHIMMER AND SHINE
The setting sun is magnificent and romantic, and casts everyone in a flattering light. The same can be said of these looks, which will bring magic-hour radiance to any ceremony. Jenny Packham's ensemble sparkles, thanks to the pearls, sequins, and beads of its ornate top, which finds a perfect match in streamlined, menswear-inspired trousers (top, \$4,200 and pants, \$1,065, jennyjpackham.com). Opposite, Carolina Herrera's "Fablette" gown (\$7,490, carolinaherrera.com) gets its luster from the sheen of double-faced satin falling from eye-catching black straps (which also come in ivory).
THE DETAILS Opposite: Laura Preshong "Jenny" diamond baguette halo ring, \$2,845 (not including center stone), laurapreshong.com.

198 FALL 2017
BARTHELEMYWEDDINGS.COM

Sasha Mart

Height : 5'9" / 175 cm | Bust : 34" / 86 cm | Waist : 23" / 59 cm | Hips : 35" / 89 cm | Shoe : 7.5 US / 5.5 UK | Hair Colour : Red | Eyes : Green

KARIN

MODELS AGENCY



Sasha Mart

Height : 5'9" / 175 cm | Bust : 34" / 86 cm | Waist : 23" / 59 cm | Hips : 35" / 89 cm | Shoe : 7.5 US / 5.5 UK | Hair Colour : Red | Eyes : Green