KARIN

MODELS AGENCY



Claudia RABA

Height : 5'11" / 180 cm | Bust : 33" / 84 cm | Waist : 24" / 61 cm | Hips : 35" / 89 cm | Shoe : 10.0 US / 7.0 UK | Hair Colour : Brown | Eyes : Green

KARIN

MODELS AGENCY



Claudia RABA

Height : 5'11" / 180 cm | Bust : 33" / 84 cm | Waist : 24" / 61 cm | Hips : 35" / 89 cm | Shoe : 10.0 US / 7.0 UK | Hair Colour : Brown | Eyes : Green

KARIN

MODELS AGENCY



Claudia RABA

Height : 5'11" / 180 cm | Bust : 33" / 84 cm | Waist : 24" / 61 cm | Hips : 35" / 89 cm | Shoe : 10.0 US / 7.0 UK | Hair Colour : Brown | Eyes : Green

KARIN

MODELS AGENCY



Claudia RABA

Height : 5'11" / 180 cm | Bust : 33" / 84 cm | Waist : 24" / 61 cm | Hips : 35" / 89 cm | Shoe : 10.0 US / 7.0 UK | Hair Colour : Brown | Eyes : Green

KARIN
MODELS AGENCY



Claudia RABA

Height : 5'11" / 180 cm | Bust : 33" / 84 cm | Waist : 24" / 61 cm | Hips : 35" / 89 cm | Shoe : 10.0 US / 7.0 UK | Hair Colour : Brown | Eyes : Green

KARIN

MODELS AGENCY



THIS PAGE Navy and turmeric cashmere sweater, €245; matching scarf, €95; both at laura-chambers.com. Navy corduroy trousers, €79; gold spotted socks, as before; both at & Other Stories. Sing-back brogues, Carolyn Donnelly - The Edit, €109 at Dunnes Stores.

OPPOSITE Black quilted coat, Carolyn Donnelly - The Edit, €99 at Dunnes Stores. Spotted shirt, €69; matching skirt, €69; white Chelsea boots, €149; all at & Other Stories. Studded belt, €4 at Penneys. Fishnet knee socks, €7.99 for two pairs at H&M.

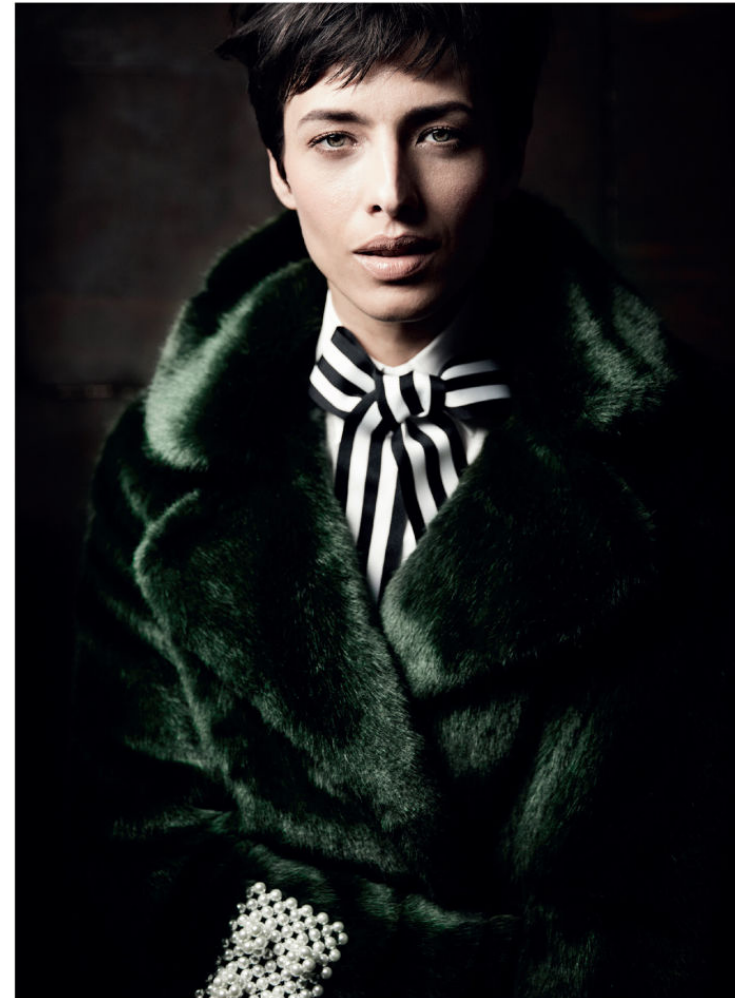

Claudia RABA

Height : 5'11" / 180 cm | Bust : 33" / 84 cm | Waist : 24" / 61 cm | Hips : 35" / 89 cm | Shoe : 10.0 US / 7.0 UK | Hair Colour : Brown | Eyes : Green

KARIN

MODELS AGENCY



Claudia RABA

Height : 5'11" / 180 cm | Bust : 33" / 84 cm | Waist : 24" / 61 cm | Hips : 35" / 89 cm | Shoe : 10.0 US / 7.0 UK | Hair Colour : Brown | Eyes : Green

KARIN

MODELS AGENCY



Claudia RABA

Height : 5'11" / 180 cm | Bust : 33" / 84 cm | Waist : 24" / 61 cm | Hips : 35" / 89 cm | Shoe : 10.0 US / 7.0 UK | Hair Colour : Brown | Eyes : Green

KARIN

MODELS AGENCY



Claudia RABA

Height : 5'11" / 180 cm | Bust : 33" / 84 cm | Waist : 24" / 61 cm | Hips : 35" / 89 cm | Shoe : 10.0 US / 7.0 UK | Hair Colour : Brown | Eyes : Green

KARIN

MODELS AGENCY



Claudia RABA

Height : 5'11" / 180 cm | Bust : 33" / 84 cm | Waist : 24" / 61 cm | Hips : 35" / 89 cm | Shoe : 10.0 US / 7.0 UK | Hair Colour : Brown | Eyes : Green

KARIN

MODELS AGENCY



Claudia RABA

Height : 5'11" / 180 cm | Bust : 33" / 84 cm | Waist : 24" / 61 cm | Hips : 35" / 89 cm | Shoe : 10.0 US / 7.0 UK | Hair Colour : Brown | Eyes : Green

KARIN

MODELS AGENCY



Claudia RABA

Height : 5'11" / 180 cm | Bust : 33" / 84 cm | Waist : 24" / 61 cm | Hips : 35" / 89 cm | Shoe : 10.0 US / 7.0 UK | Hair Colour : Brown | Eyes : Green

KARIN
MODELS AGENCY



Claudia RABA

Height : 5'11" / 180 cm | Bust : 33" / 84 cm | Waist : 24" / 61 cm | Hips : 35" / 89 cm | Shoe : 10.0 US / 7.0 UK | Hair Colour : Brown | Eyes : Green

Height : 5'11" / 180 cm | Bust : 33" / 84 cm | Waist : 24" / 61 cm | Shoe Size : 10.0 US / 7.0 UK | Hair Colour : Brown | Eyes : Green

KARIN

MODELS AGENCY
