KARIN

MODELS AGENCY



Emily CAILLON

Height : 5'9.5" / 176 cm | Bust : 33" / 84 cm | Waist : 25" / 64 cm | Hips : 36" / 91 cm | Shoe : 8.5 US / 6.0 UK | Hair Colour : Dark Brown | Eyes : Blue

KARIN
MODELS AGENCY



Emily CAILLON

Height : 5'9.5" / 176 cm | Bust : 33" / 84 cm | Waist : 25" / 64 cm | Hips : 36" / 91 cm | Shoe : 8.5 US / 6.0 UK | Hair Colour : Dark Brown | Eyes : Blue

KARIN

MODELS AGENCY



THE ORIGINAL:
THE REHAKE:
Kudos to these silky, white, plastic pore strips for working hard, but when it comes to making the look for good, redhibition to beg. Look for products to pack with their extra to slough away dirt and grime like Protonic M3 Probiotic Series Exfoliating Face Wipes, which is great for anyone experiencing the first signs of congestion. If your face feels out of sync, Clarisonic Precision Tonic & Cool Pure Pack 2 has made by first exfoliating dead skin cells and clinging to impurities in a warming, chamomile powder, before the cooling sensation of the second step, a mask enriched with glycol water to close pores.



Emily CAILLON

Height : 5'9.5" / 176 cm | Bust : 33" / 84 cm | Waist : 25" / 64 cm | Hips : 36" / 91 cm | Shoe : 8.5 US / 6.0 UK | Hair Colour : Dark Brown | Eyes : Blue

KARIN

MODELS AGENCY



Emily CAILLON

Height : 5'9.5" / 176 cm | Bust : 33" / 84 cm | Waist : 25" / 64 cm | Hips : 36" / 91 cm | Shoe : 8.5 US / 6.0 UK | Hair Colour : Dark Brown | Eyes : Blue

KARIN

MODELS AGENCY

FRESH FACE FORWARD

• VA Ampoule (Retinol) improves the look and feel of aging skin, minimizes the appearance of fine lines and large pores, and encourages the development of healthy epidermal cells.
• TA Ampoule (Tranexamic Acid) brightens the complexion, and reduces the look of melasma and other pigmentary disorders.
• RS Ampoule (Resveratrol) has proven to be a powerful antioxidant that counteracts UV-induced photoaging, promotes overall skin health and combats oxidative stress.
Just before use, the ampoule is inserted into a specialized incubator that thoroughly mixes the active and carrier, so you get a "freshly brewed" connection with antioxidant molecules that penetrate deep into the skin.
A cooling bio-elliptical mask follows, after which a red LED light is administered to aid skin rejuvenation.
Your skin may be pinkish post-treatment, but it should subside within a few hours. Take the ampoule home



Emily CAILLON

Height : 5'9.5" / 176 cm | Bust : 33" / 84 cm | Waist : 25" / 64 cm | Hips : 36" / 91 cm | Shoe : 8.5 US / 6.0 UK | Hair Colour : Dark Brown | Eyes : Blue

KARIN

MODELS AGENCY



Emily CAILLON

Height : 5'9.5" / 176 cm | Bust : 33" / 84 cm | Waist : 25" / 64 cm | Hips : 36" / 91 cm | Shoe : 8.5 US / 6.0 UK | Hair Colour : Dark Brown | Eyes : Blue

KARIN

MODELS AGENCY



Emily CAILLON

Height : 5'9.5" / 176 cm | Bust : 33" / 84 cm | Waist : 25" / 64 cm | Hips : 36" / 91 cm | Shoe : 8.5 US / 6.0 UK | Hair Colour : Dark Brown | Eyes : Blue

KARIN

MODELS AGENCY



Emily CAILLON

Height : 5'9.5" / 176 cm | Bust : 33" / 84 cm | Waist : 25" / 64 cm | Hips : 36" / 91 cm | Shoe : 8.5 US / 6.0 UK | Hair Colour : Dark Brown | Eyes : Blue

KARIN

MODELS AGENCY

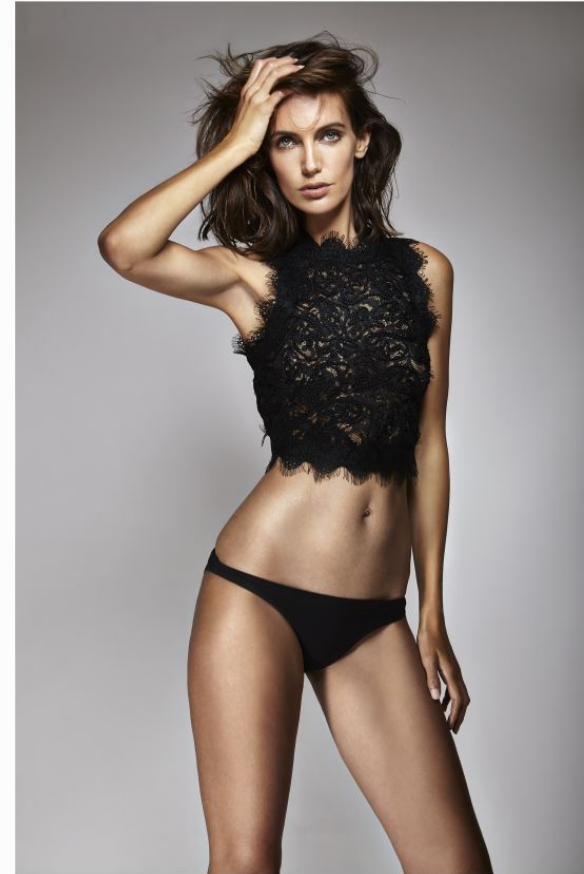

Emily CAILLON

Height : 5'9.5" / 176 cm | Bust : 33" / 84 cm | Waist : 25" / 64 cm | Hips : 36" / 91 cm | Shoe : 8.5 US / 6.0 UK | Hair Colour : Dark Brown | Eyes : Blue

KARIN

MODELS AGENCY



Emily CAILLON

Height : 5'9.5" / 176 cm | Bust : 33" / 84 cm | Waist : 25" / 64 cm | Hips : 36" / 91 cm | Shoe : 8.5 US / 6.0 UK | Hair Colour : Dark Brown | Eyes : Blue

KARIN

MODELS AGENCY



Emily CAILLON

Height : 5'9.5" / 176 cm | Bust : 33" / 84 cm | Waist : 25" / 64 cm | Hips : 36" / 91 cm | Shoe : 8.5 US / 6.0 UK | Hair Colour : Dark Brown | Eyes : Blue

KARIN

MODELS AGENCY



Emily CAILLON

Height : 5'9.5" / 176 cm | Bust : 33" / 84 cm | Waist : 25" / 64 cm | Hips : 36" / 91 cm | Shoe : 8.5 US / 6.0 UK | Hair Colour : Dark Brown | Eyes : Blue

KARIN
MODELS AGENCY



Emily CAILLON

Height : 5'9.5" / 176 cm | Bust : 33" / 84 cm | Waist : 25" / 64 cm | Hips : 36" / 91 cm | Shoe : 8.5 US / 6.0 UK | Hair Colour : Dark Brown | Eyes : Blue

KARIN

MODELS AGENCY



Emily CAILLON

Height : 5'9.5" / 176 cm | Bust : 33" / 84 cm | Waist : 25" / 64 cm | Hips : 36" / 91 cm | Shoe : 8.5 US / 6.0 UK | Hair Colour : Dark Brown | Eyes : Blue

KARIN

MODELS AGENCY



Emily CAILLON

Height : 5'9.5" / 176 cm | Bust : 33" / 84 cm | Waist : 25" / 64 cm | Hips : 36" / 91 cm | Shoe : 8.5 US / 6.0 UK | Hair Colour : Dark Brown | Eyes : Blue

Height : 5'9.5" / 176 cm | Bust : 33" / 84 cm | Waist : 25" / 64" | **KARIN** | e : 8.5 US / 6.0 UK | Hair Colour : Dark Brown | Eyes : Blue
MODELS AGENCY