

---

# KARIN

---

MODELS AGENCY

---

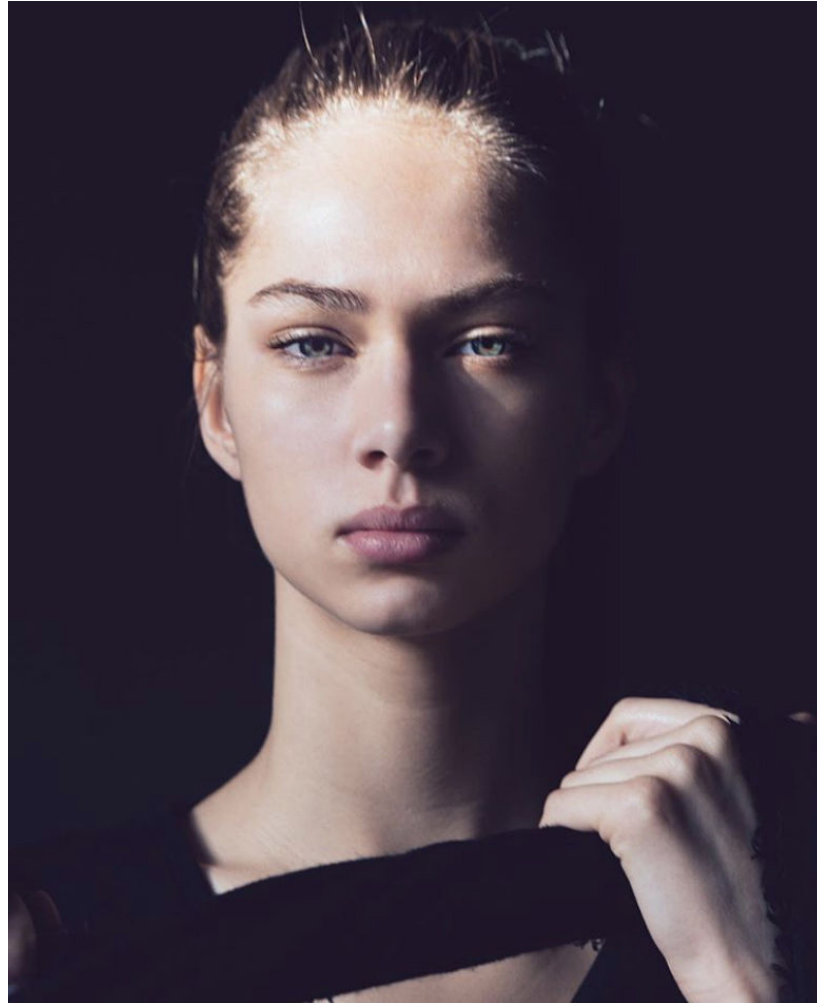

**Florentine Somers**

Height : 5'10" / 178 cm | Bust : 32" / 81 cm | Waist : 24.5" / 62 cm | Hips : 35.5" / 90 cm | Shoe : 8.0 US / 6.0 UK |

**KARIN**  
MODELS AGENCY



**Florentine Somers**

Height : 5'10" / 178 cm | Bust : 32" / 81 cm | Waist : 24.5" / 62 cm | Hips : 35.5" / 90 cm | Shoe : 8.0 US / 6.0 UK |

**KARIN**  
MODELS AGENCY



**Florentine Somers**

Height : 5'10" / 178 cm | Bust : 32" / 81 cm | Waist : 24.5" / 62 cm | Hips : 35.5" / 90 cm | Shoe : 8.0 US / 6.0 UK |

**KARIN**  
MODELS AGENCY



Florentine Somers

Height : 5'10" / 178 cm | Bust : 32" / 81 cm | Waist : 24.5" / 62 cm | Hips : 35.5" / 90 cm | Shoe : 8.0 US / 6.0 UK |

---

# KARIN

---

MODELS AGENCY

---



**Florentine Somers**

Height : 5'10" / 178 cm | Bust : 32" / 81 cm | Waist : 24.5" / 62 cm | Hips : 35.5" / 90 cm | Shoe : 8.0 US / 6.0 UK |

Height : 5'10" / 178 cm | Bust : 32" / 81 cm | **KARIN** : 35.5" / 90 cm | Shoe : 8.0 US / 6.0 UK |  
MODELS AGENCY